



PATIENT

Pebbles LaRose

SPECIES

Canine

BREED

American Staff. Terrier

SEX

MN

AGE

12yr

WEIGHT

22kg

INTERPRETED BY

R. McKenzie Daniel,
DVM, DABVP
(Canine and Feline)

IMAGING PERFORMED BY

Catherine Alexander,
LVT

HOSPITAL NAME

NorthStar Veterinary
Sonography, PLLC

REFERRING VET

Dr. Kaiser

INVOICE

23491

DATE

01/07/2026

PRESENTING CLINICAL SIGNS

Left thyroid carcinoma--> with extensive vascular invasion and thrombosis --Marginally excised 2/25/25 --MRI SAGE 2/20/25 --T4: normal @ dx C5-6 intervertebral disc herniation with focal spinal cord compression --MRI SAGE 2/20/25 --ventral slot 3/6/25 Elevated ALT, mild- resolved. Physical examination is stable today. Pebbles doing well at home. Pebbles had one episode of dehydration noted while in New Jersey - responded well to fluids. Continue to monitor for recurrence or new masses. Recheck physical exams every 6 weeks. Recheck chest X-rays every 3 months - consider cervical ultrasound at this time to assess for any enlarged/irregular lymph nodes

Abnormal PE/Chem/CBC/UA Results: CBC within normal limits. Chem panel within normal limits. Chest X-rays: No overt metastatic disease noted

ULTRASONOGRAPHIC EXAMINATION OF THE THYROID

The left thyroid lobe was not present owing to previous left thyroidectomy. No evidence of pathology in the area of the left thyroid fossa.

The visualized right thyroid lobe was subjectively normal in size with symmetrical contour and mild heterogeneous parenchyma without evidence of pathology or parenchymal mineralization measuring ~ 0.32 cm in width.

The bilateral perithyroid tissue was sonographically normal. No obvious visualized significant lymphadenopathy or evidence of inflammation. An example of left retropharyngeal lymph node measured 1.1 cm x 0.36 cm. An example of right retropharyngeal lymph node measured 1.3 cm x 0.49 cm.

No evidence of salivary gland pathology.

The trachea was sonographically normal.

ULTRASONOGRAPHIC FINDINGS

Primary

- Non-visualized left thyroid - previous left thyroidectomy.
- Sonographically unremarkable right thyroid lobe.
- Normal left and right retropharyngeal lymph nodes.

INTERPRETATION OF THE FINDINGS & FURTHER RECOMMENDATIONS

No evidence of recurrent left thyroid pathology.

No evidence of bilateral lymphatic metastatic criteria or additional parathyroid pathology or inflammation.

Continued as needed clinical and sonographic monitoring going forward is recommended.



PATIENT

Pebbles LaRose

SPECIES

Canine

BREED

American Staff. Terrier

SEX

MN

AGE

12yr

WEIGHT

22kg

INTERPRETED BY

R. McKenzie Daniel,
DVM, DABVP
(Canine and Feline)

IMAGING PERFORMED BY

Catherine Alexander,
LVT

HOSPITAL NAME

NorthStar Veterinary
Sonography, PLLC

REFERRING VET

Dr. Kaiser

INVOICE

23491

DATE

01/07/2026

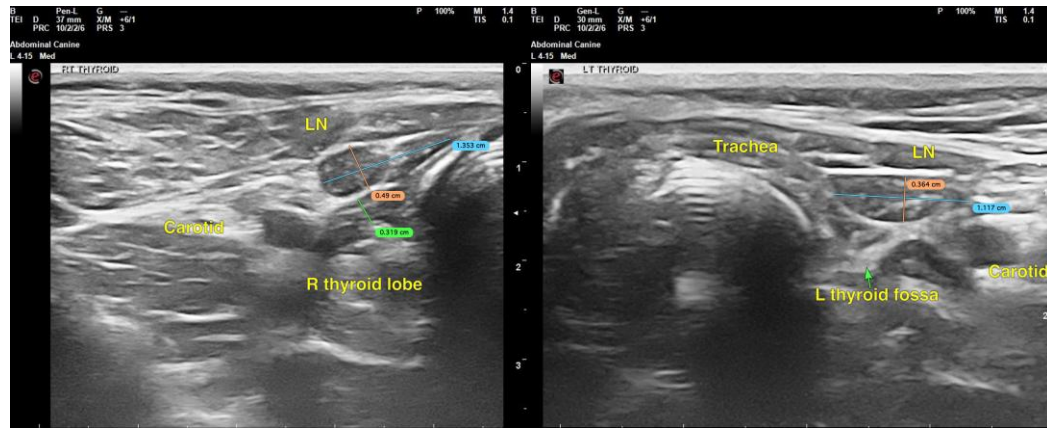

The information and recommendations provided are based on the images presented by the referring veterinarian/sonographer. No evaluation can be communicated regarding pathology that was not visible in the image/video clips provided.

Thank you for this referral. If the clinical or image interpretation does not parallel your findings or if I can be of any further assistance, please contact me.

R. McKenzie Daniel, DVM, DABVP (Canine/Feline Practice)
info@sonopath.com